Leona M. Hayes

Tarantelle

für Harfe

componirt von

Aptommas.

Pr. M. 1,00.

Dieselbe für Harfe und Piano. Pr. M. 3,00.

Eigenthum der Verleger.
Berlin & Posen.
Leipziger Str. 37. Unter den Linden 3. | Wilhelm Strasse 23. Mylius Hôtel.
Breslau, Lichtenberg. **ED. BOTE & G. BOCK.** Stettin, Simon.
Hof-Musikhandlung
I. I. M. M. des Königs u. der Königin u. S. K. H. des Prinzen Albrecht v. Preussen.
Leipzig, E. F. Steinacker.
Eingetragen gemäss den Vorschriften der internationalen Verträge.

SHERMAN, CLAY & Co.
SAN FRANCISCO

TARANTELLE.

Pianoforte.

Aptommas.

Presto.

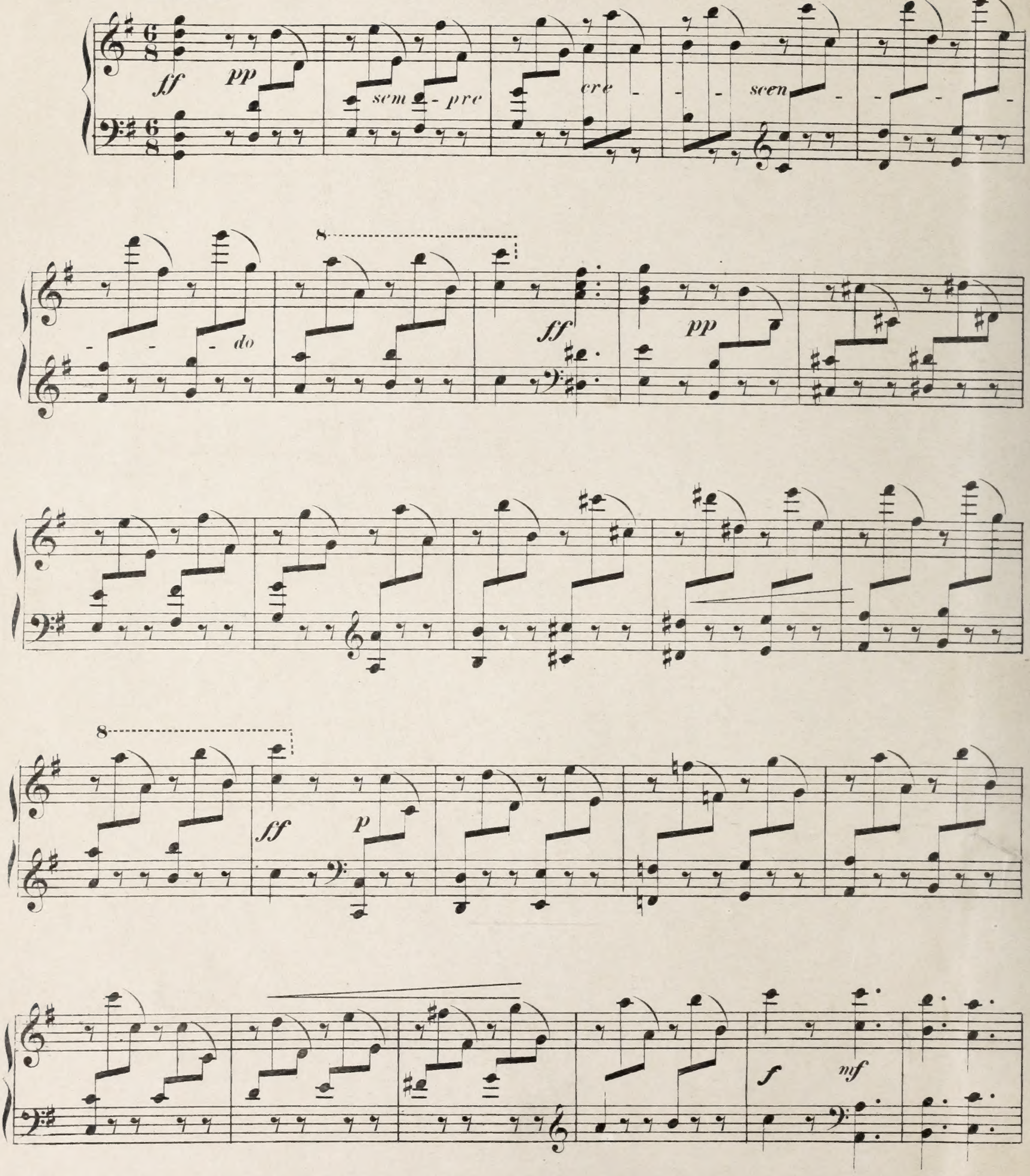

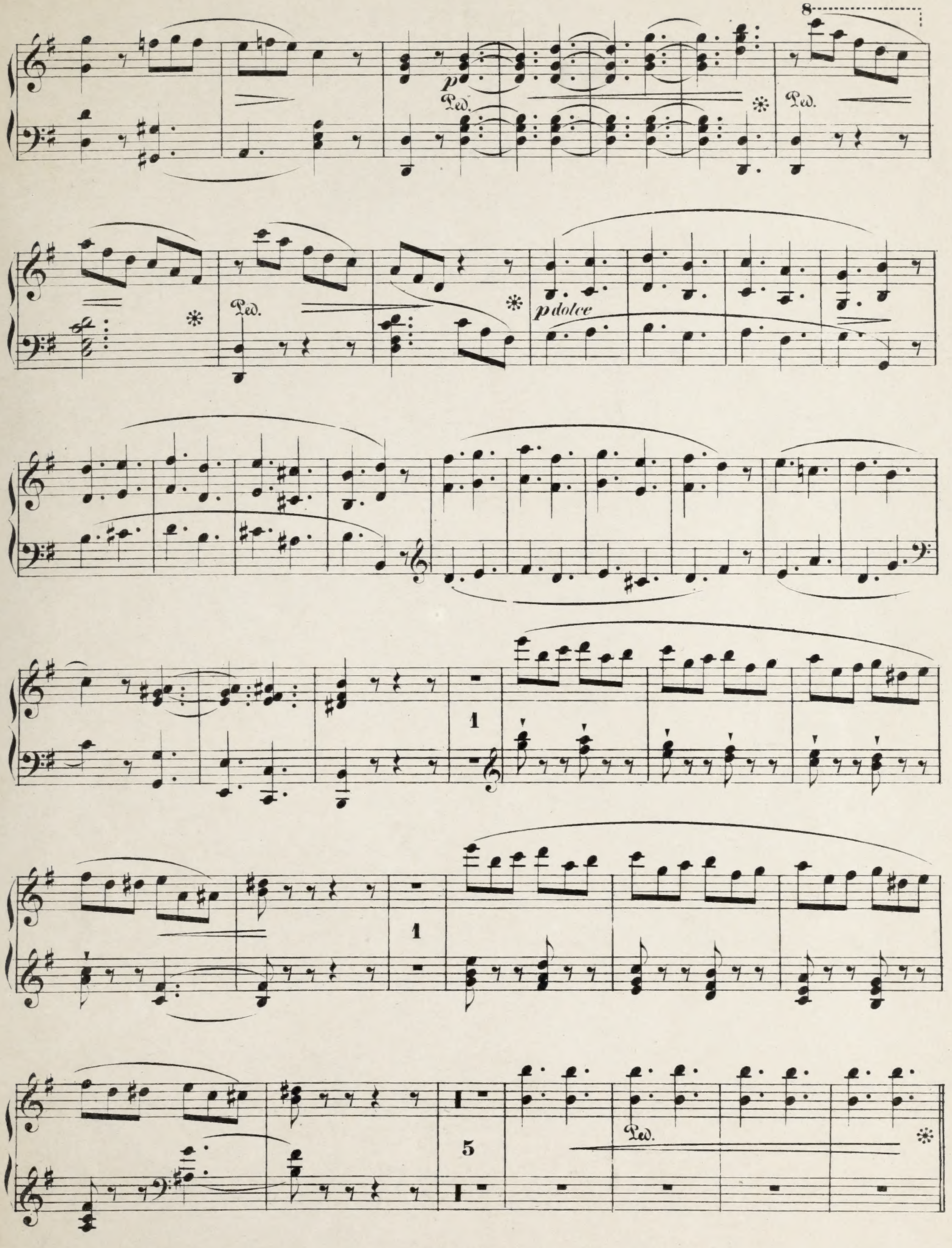
8
p
Ped.
Ped.
Ped.
p dolce
1
1
5
Ped.

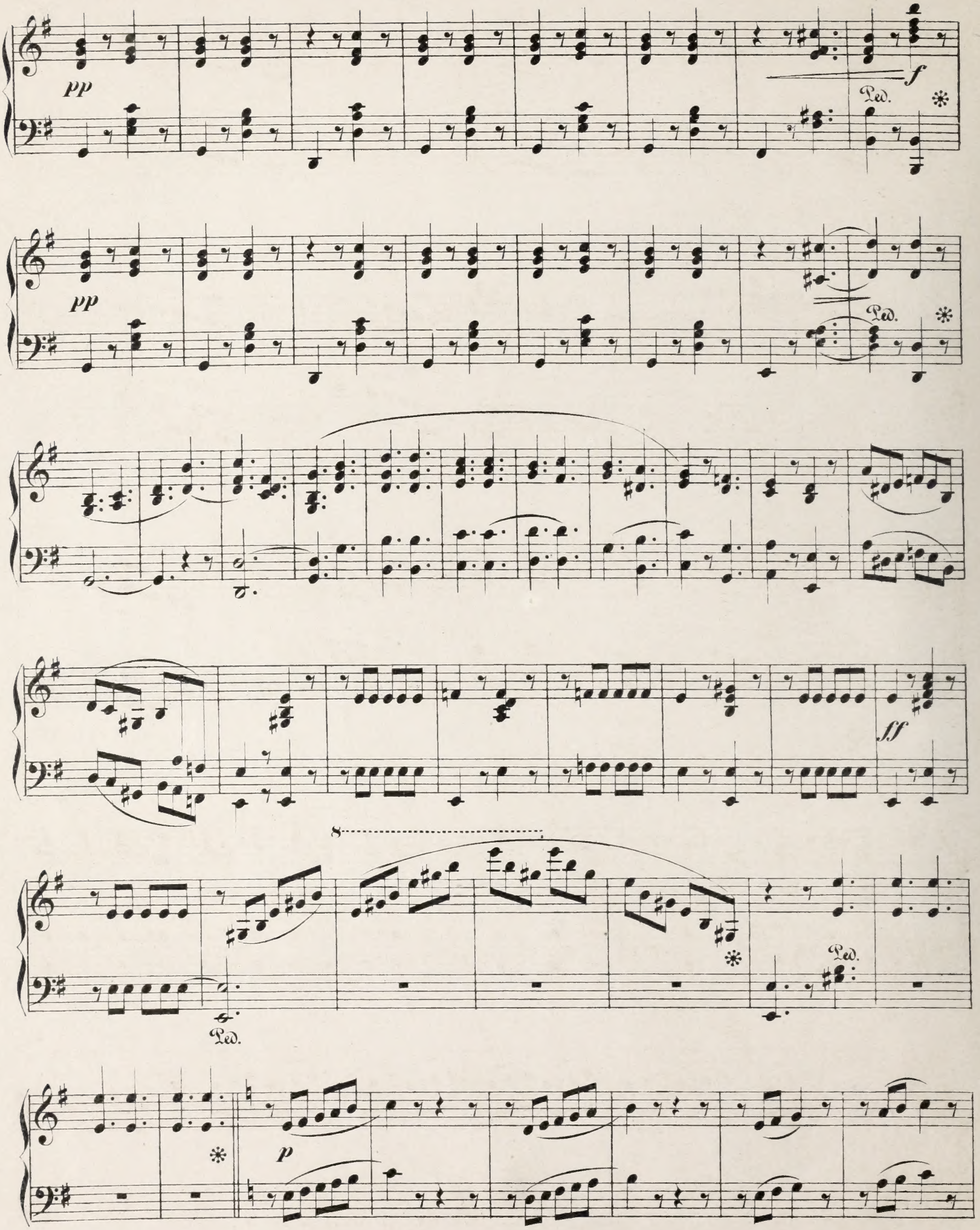
pp
f
Ped.
pp
Ped.
ff
8
Ped.
Ped.
p

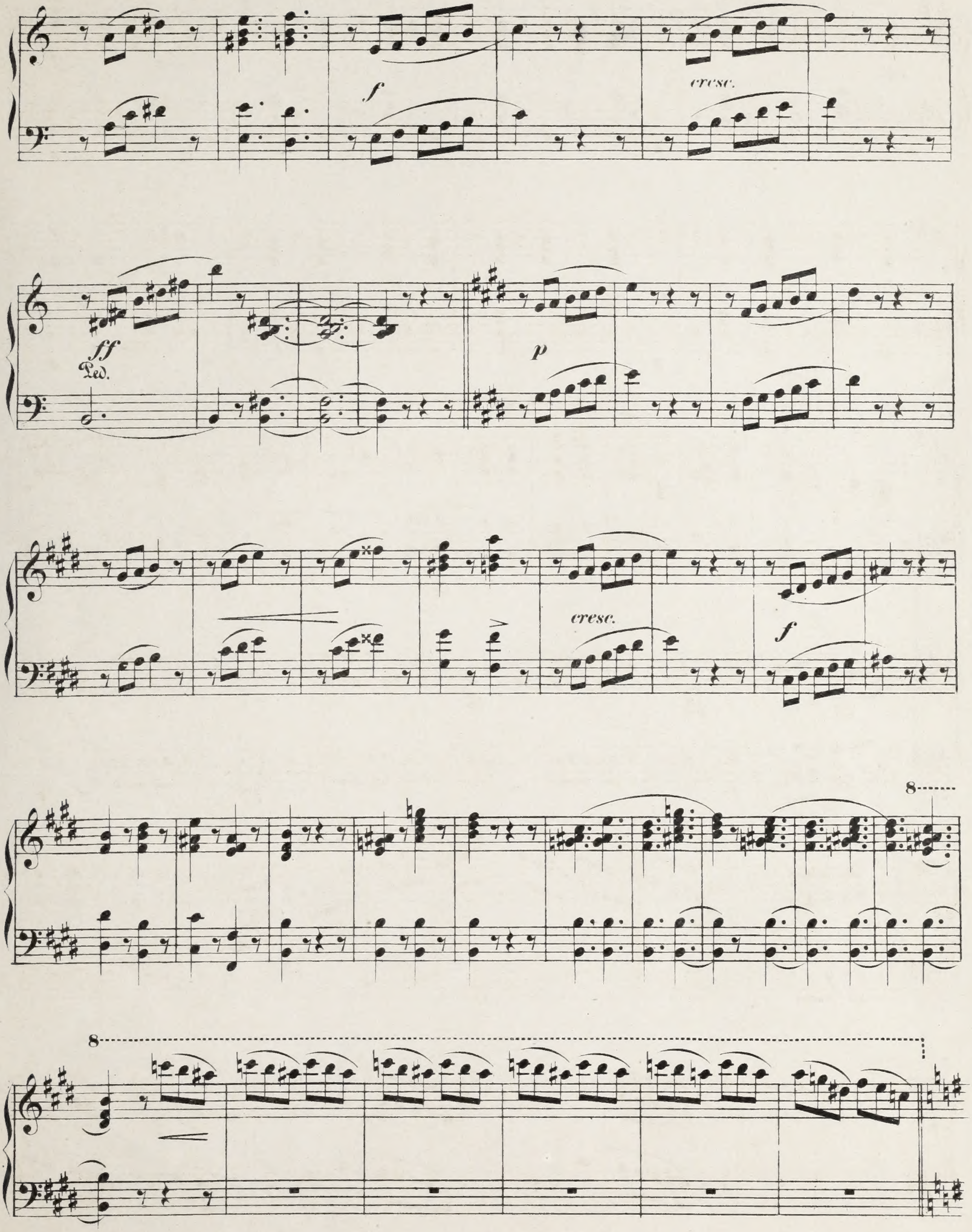
f
cresc.
ff
Ped.
p
cresc.
f
8
8

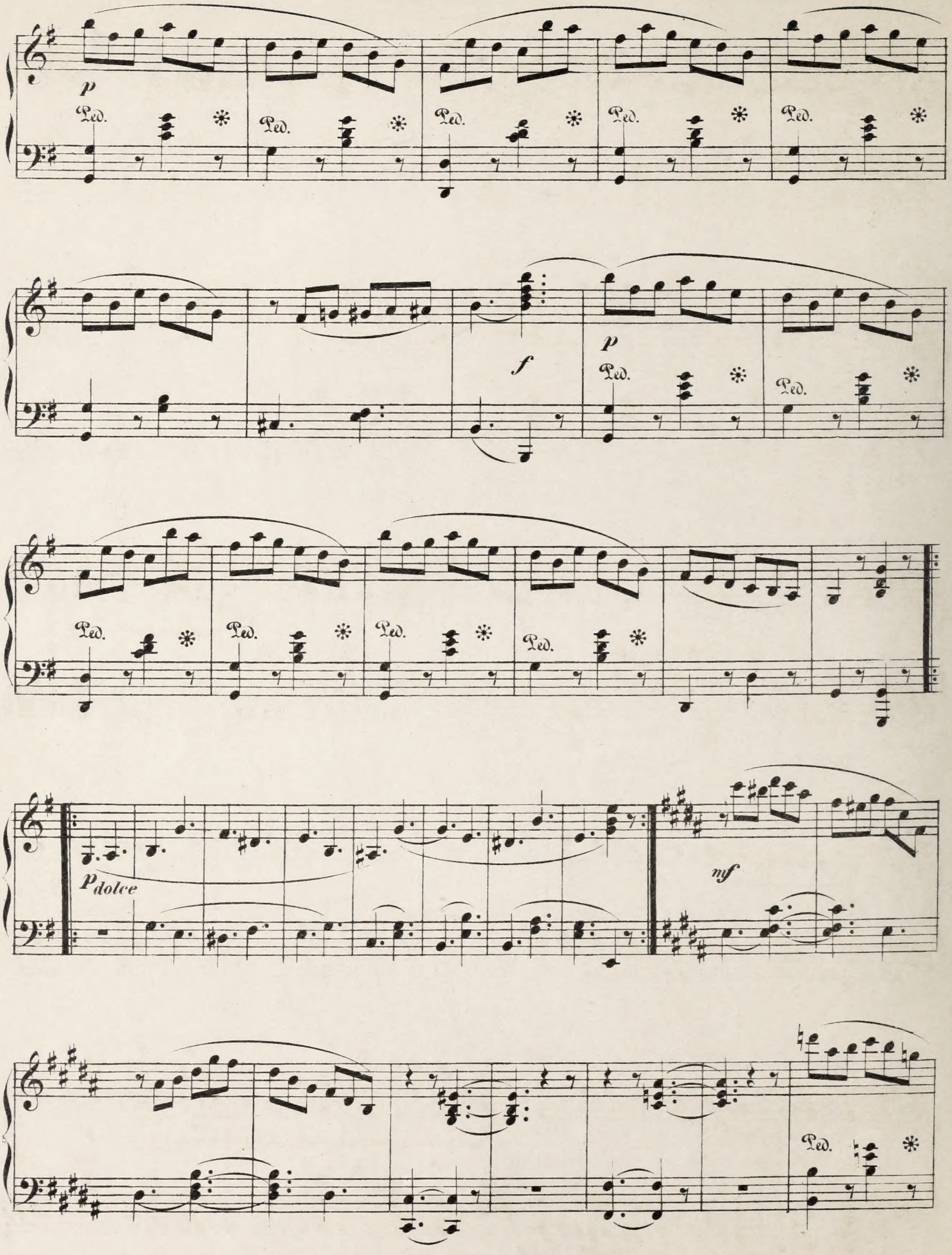
p
Ped.
f
p
Ped.
p dolce
mf
Ped.

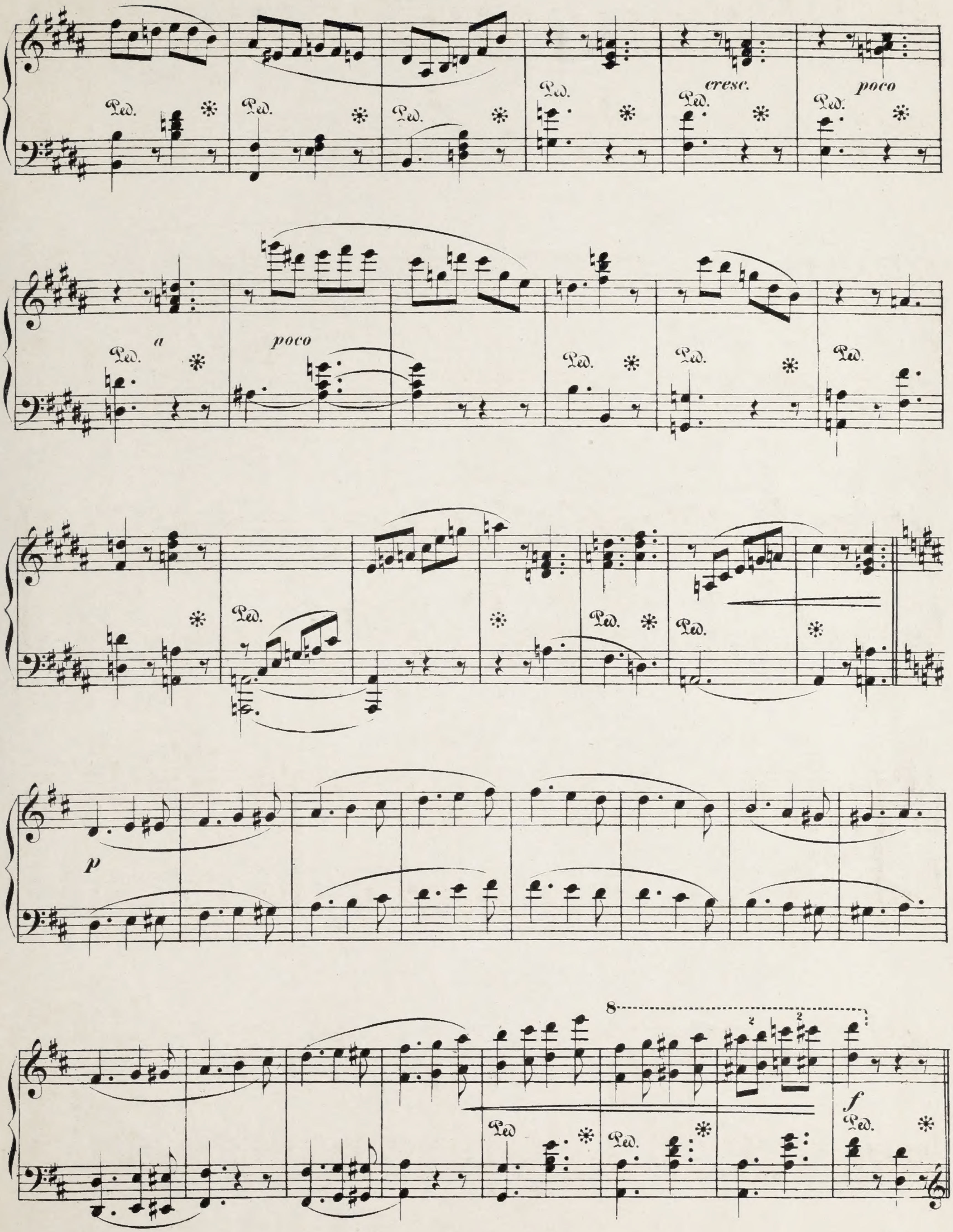
Ped.
cresc.
poco
a
poco
p
8
f

Pianoforte.

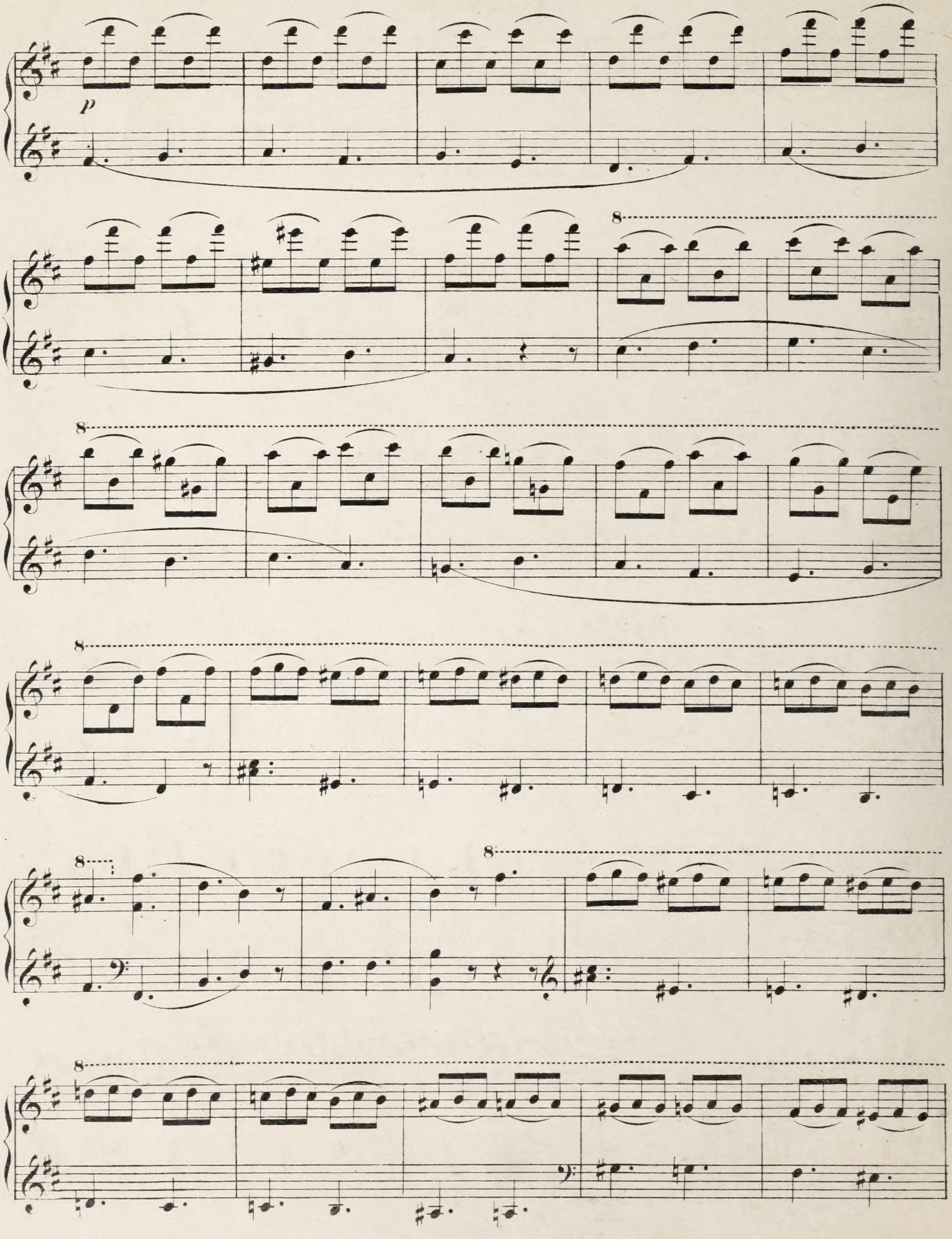

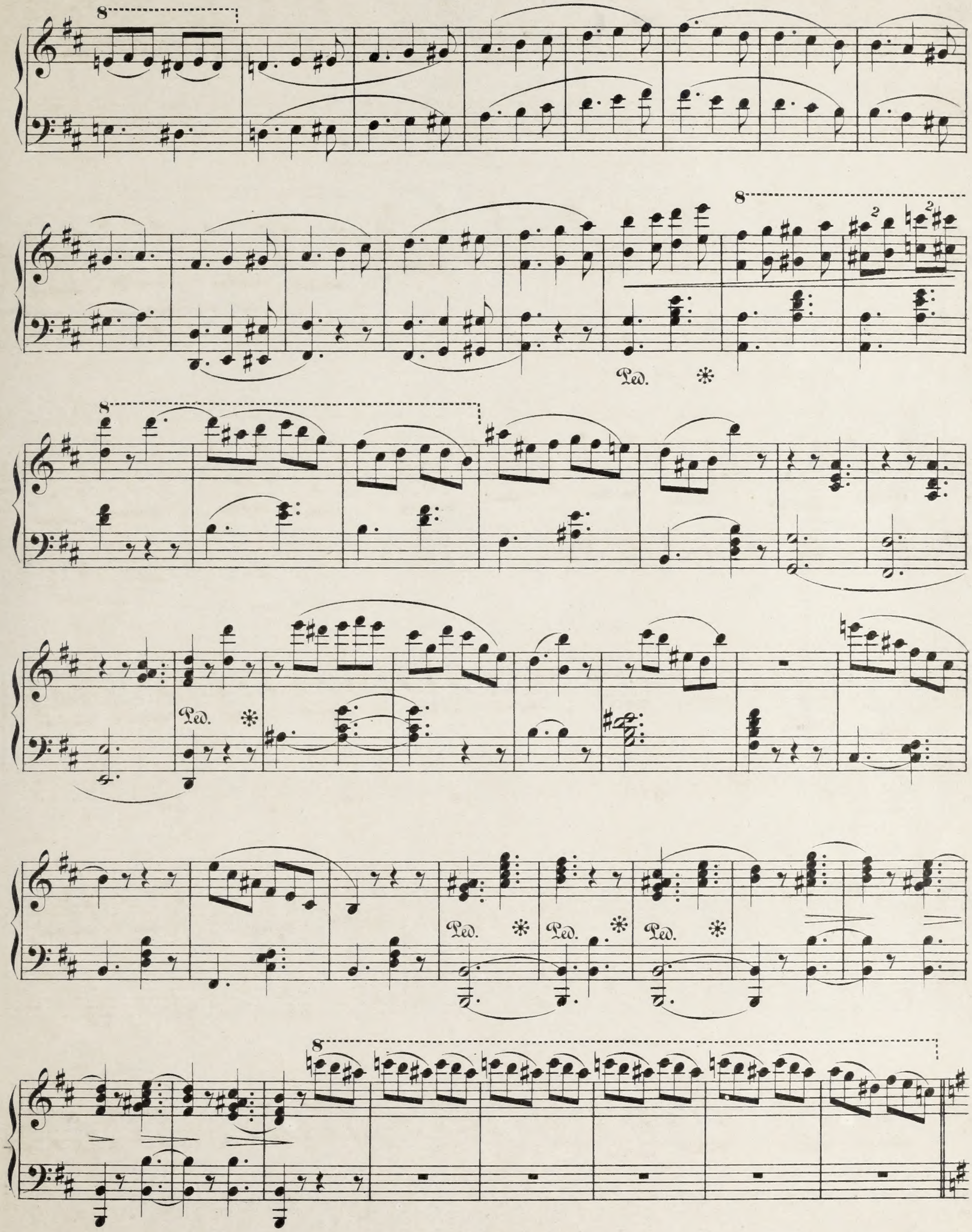
8
Ped.

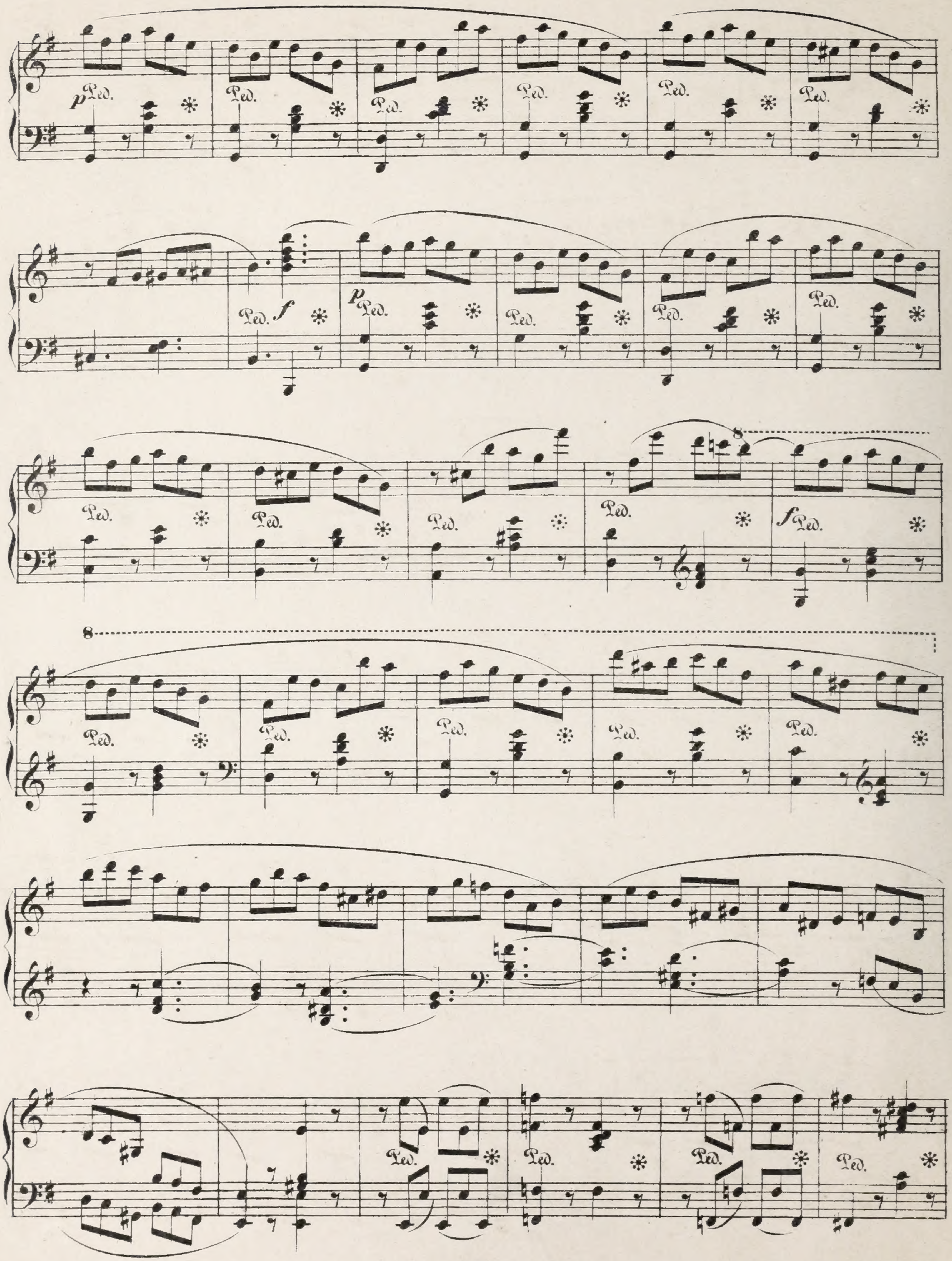

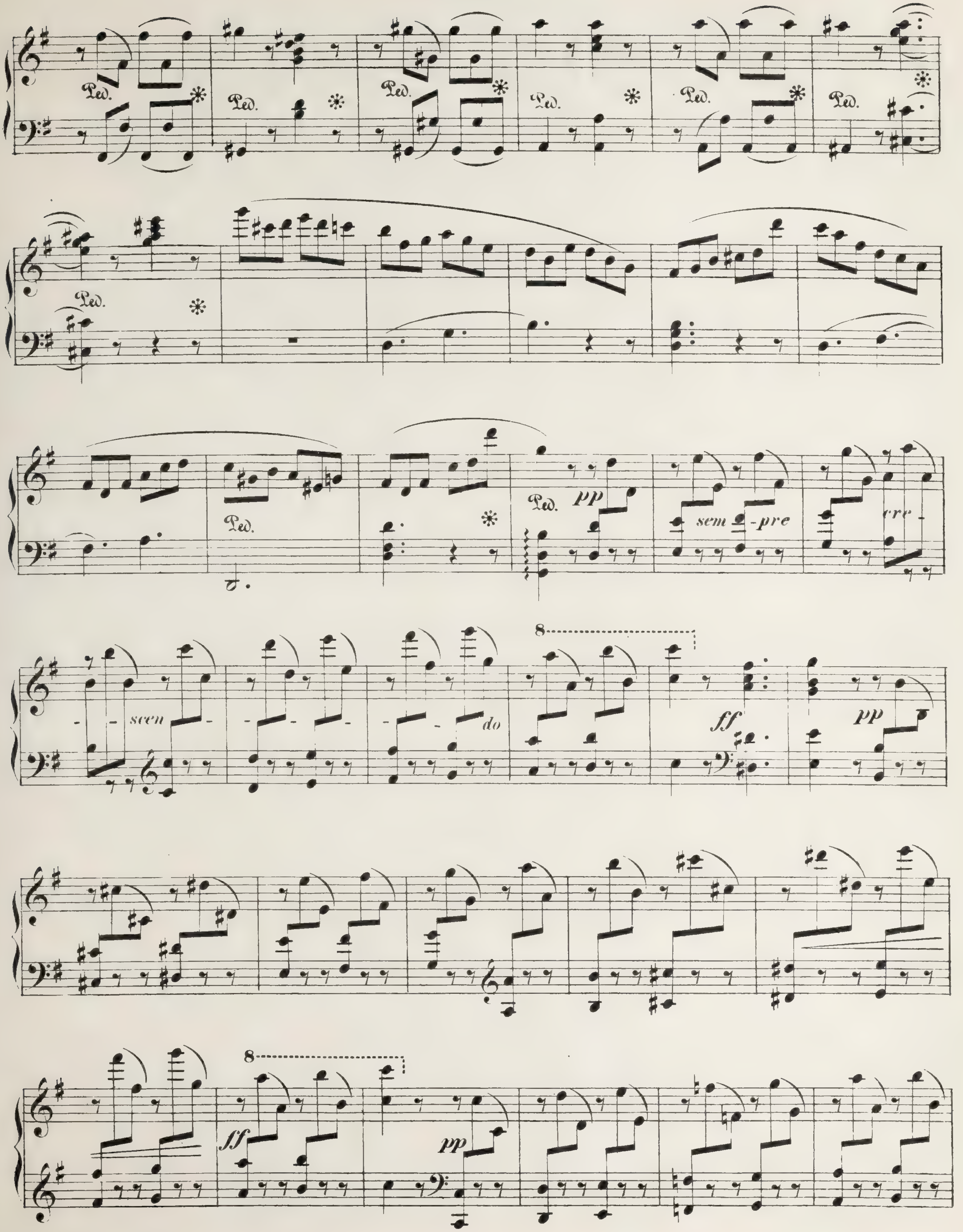
Ped.
pp
sem - pre
cre - scen - do
8
ff
pp

Pianoforte.

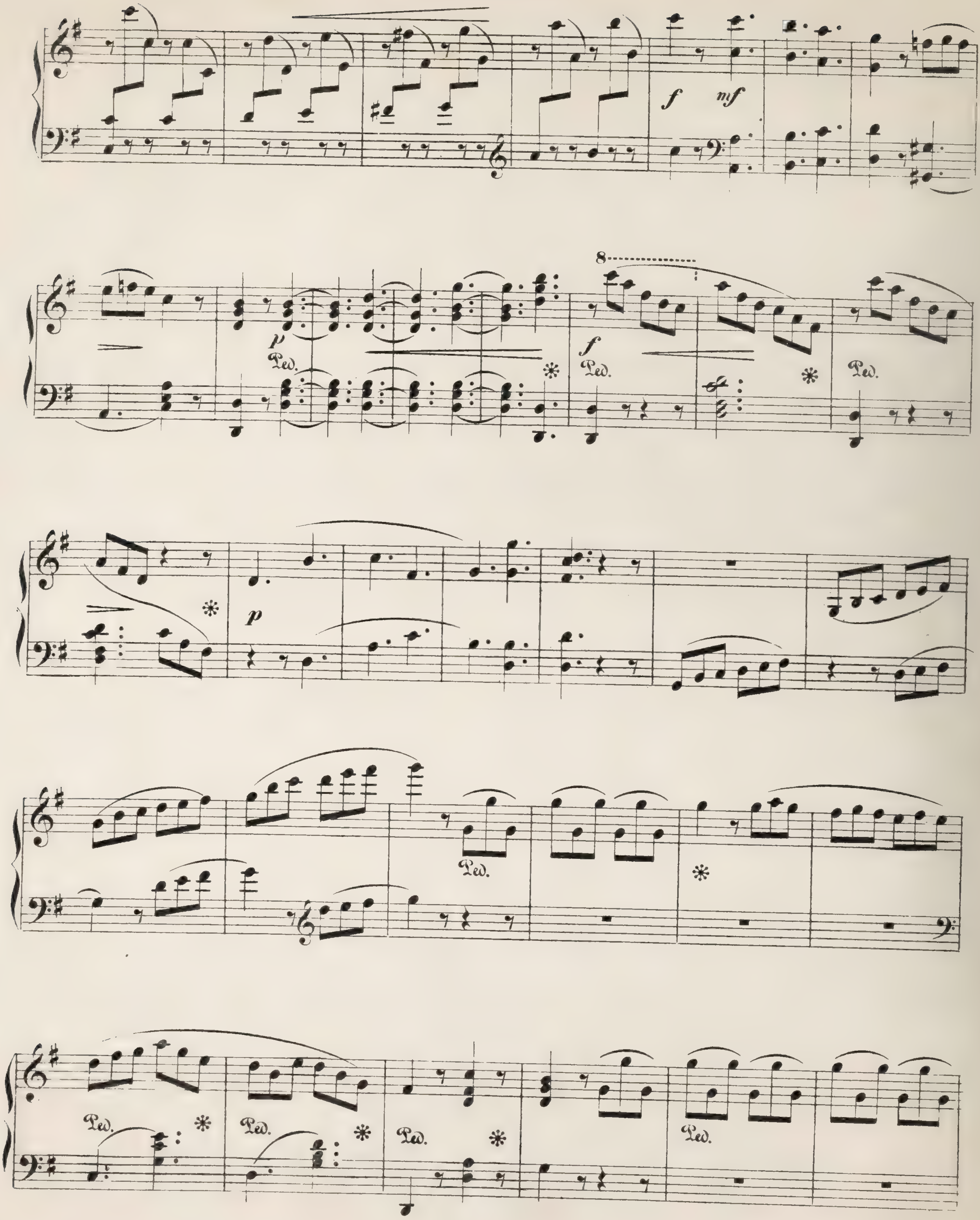

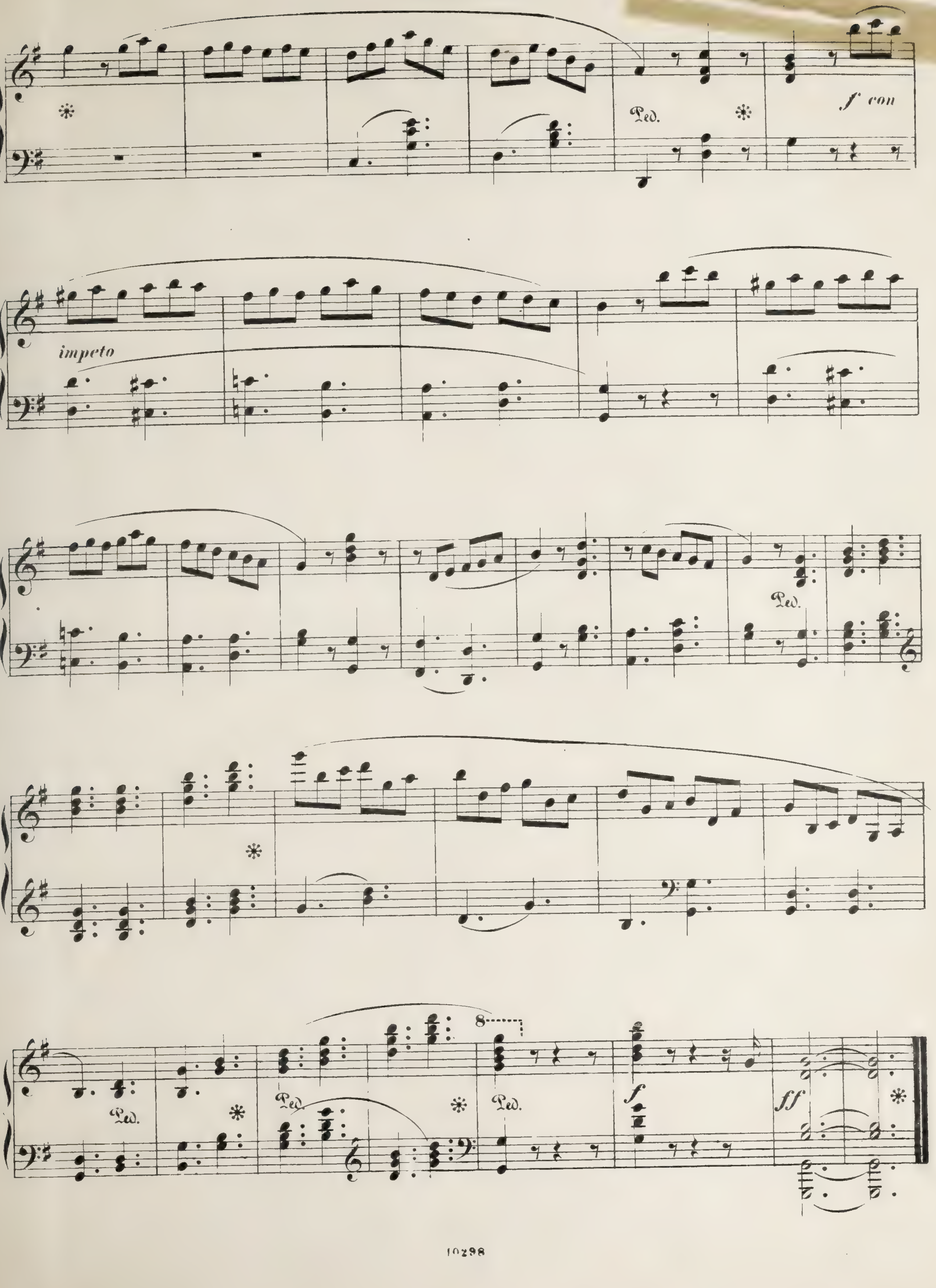
Ped.
f con
impeto
Ped.
Ped.
Ped.
Ped.
8
f
ff

TARANTELLE.

Harfe.

Aptommas.

Presto.

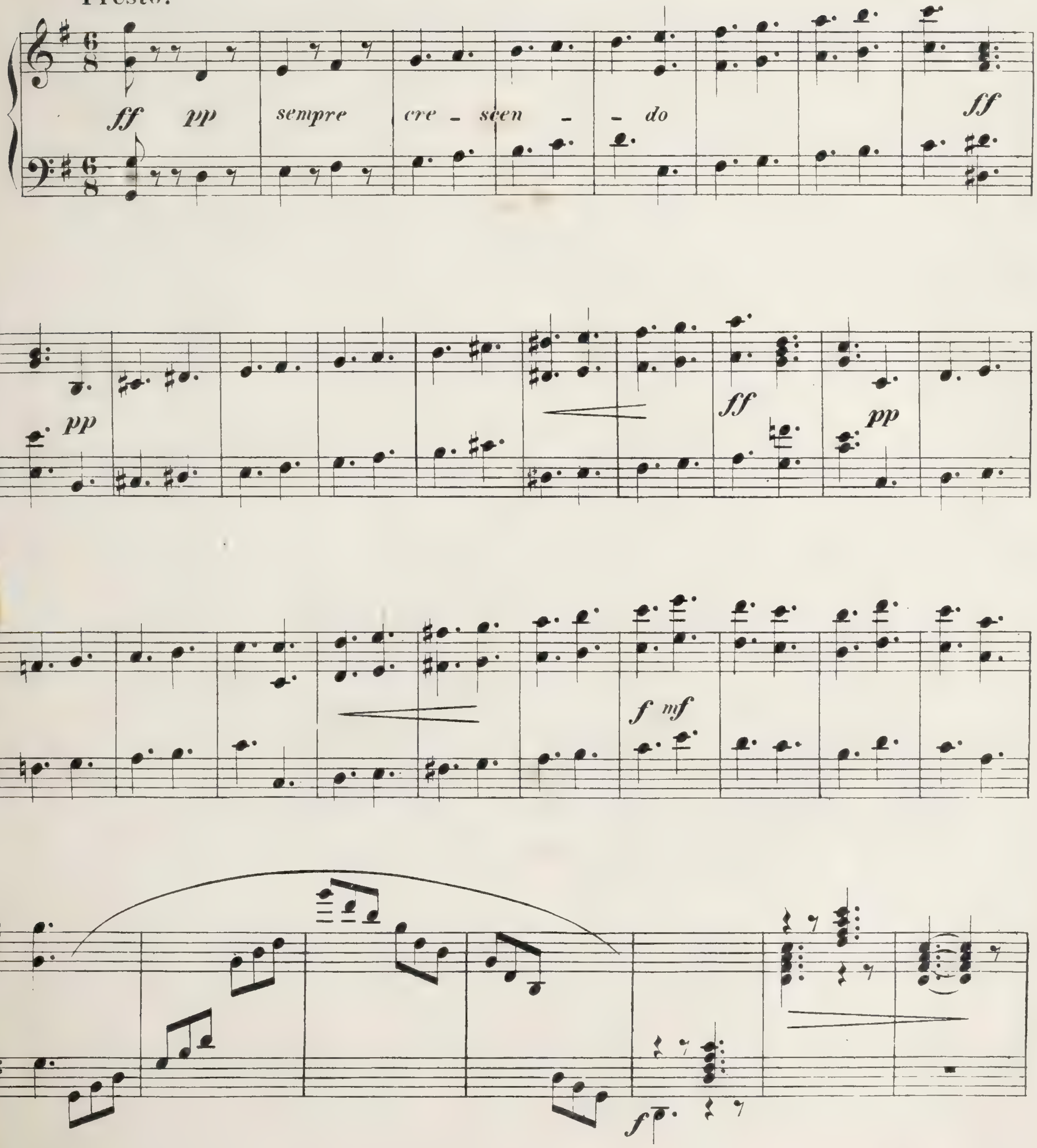

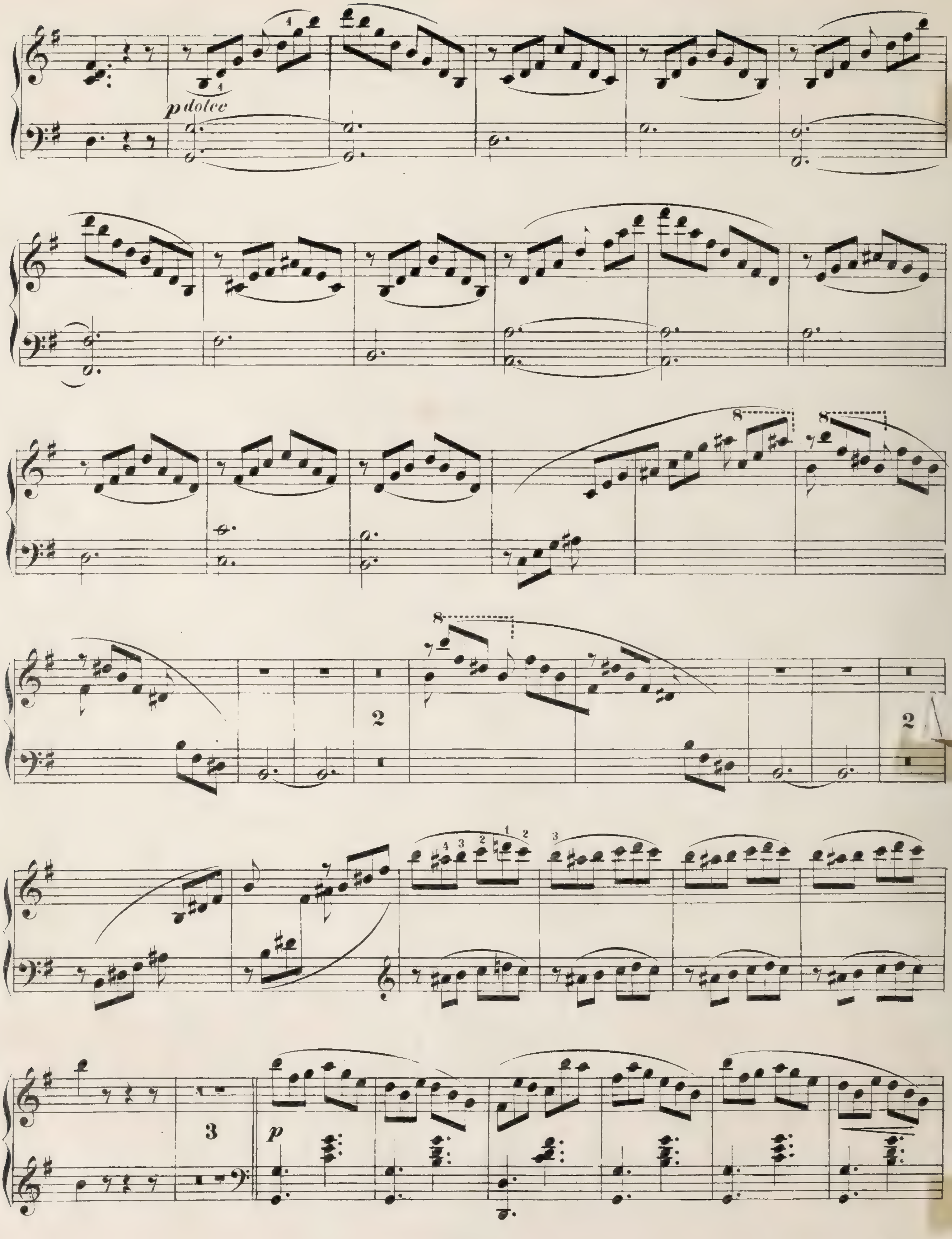
p dolce
p

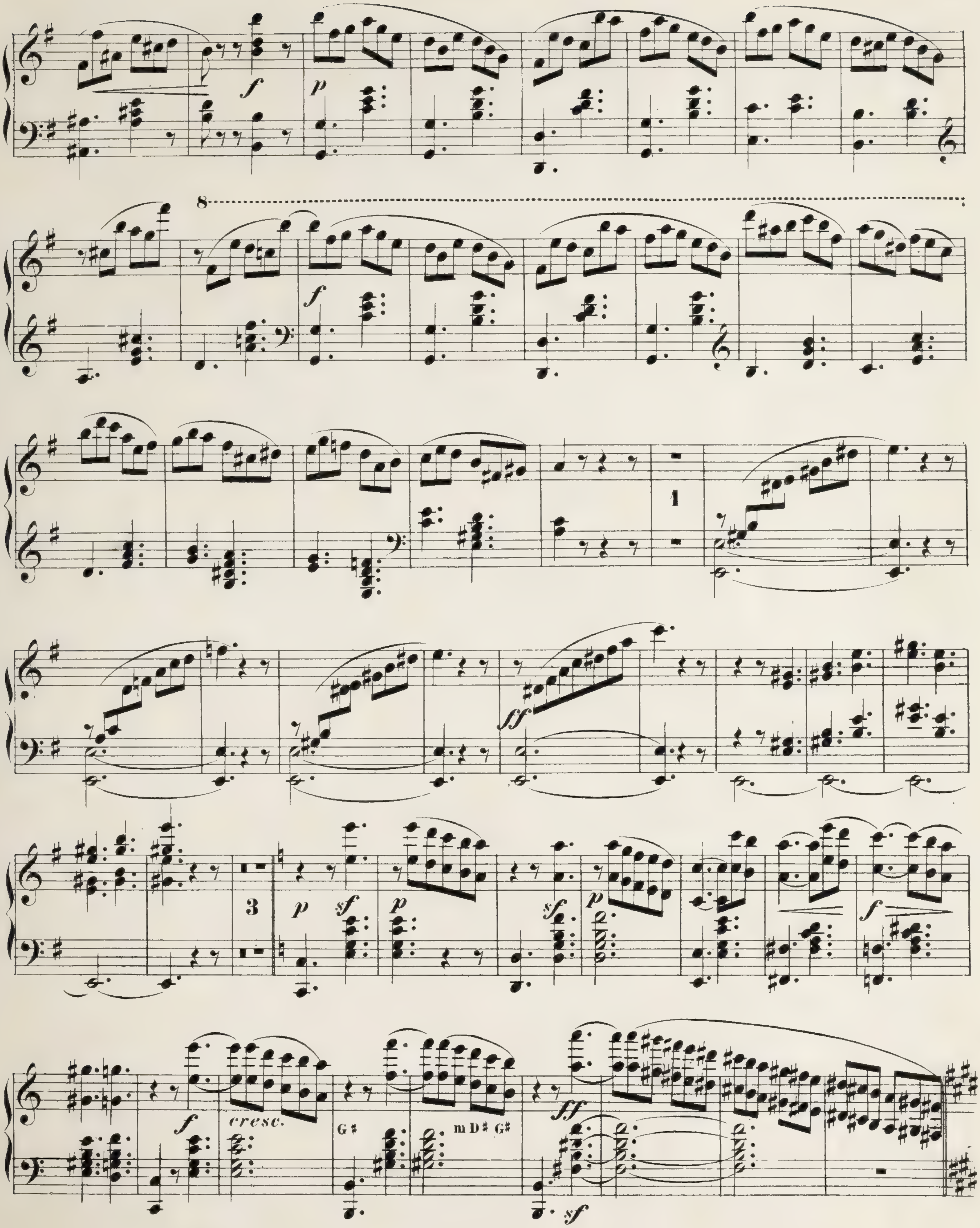
1
3
cresc.
G♯
m D♯ G♯

Harfe.

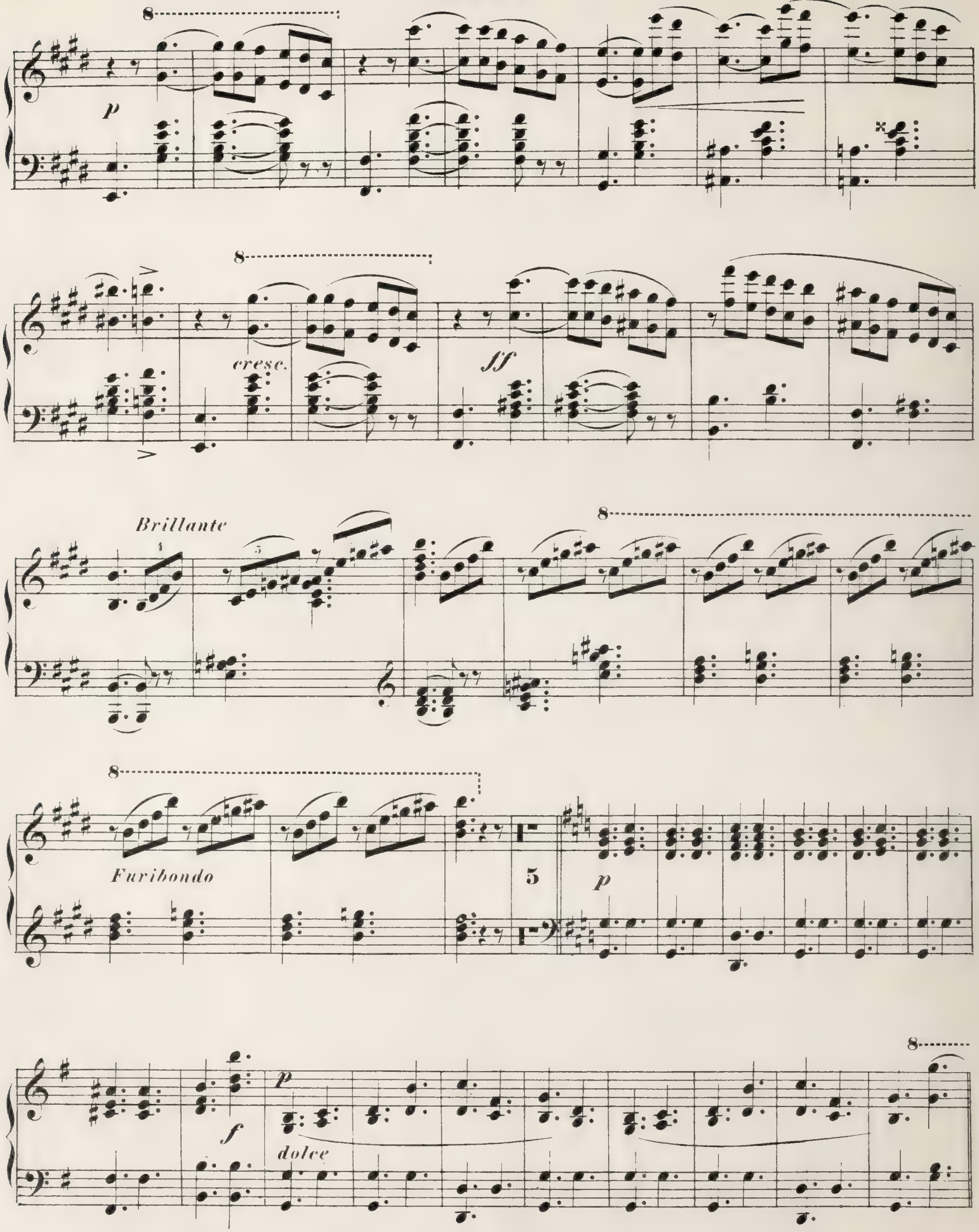

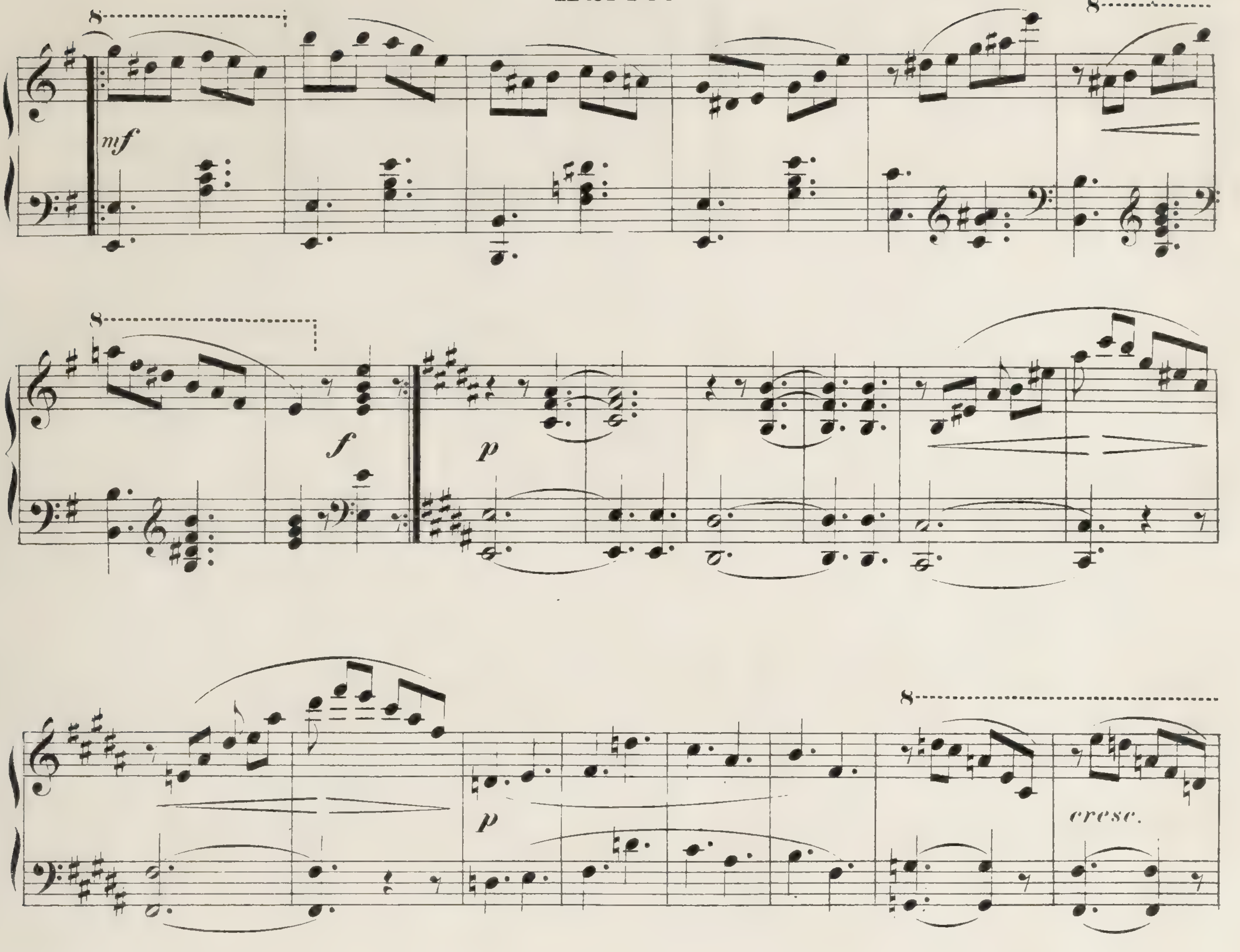
mf
f
p
p
cresc.
poco - a - poco

Harfe.

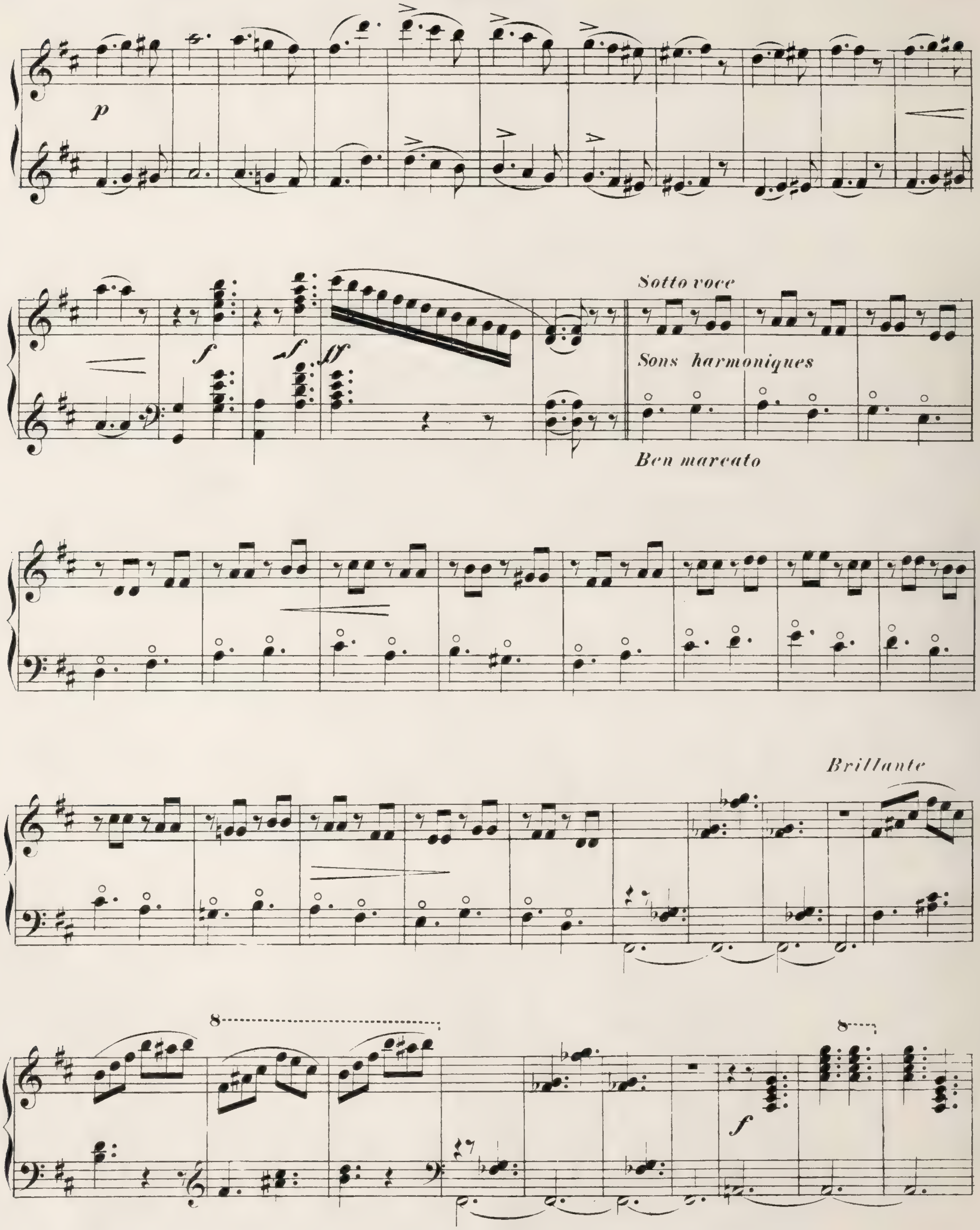

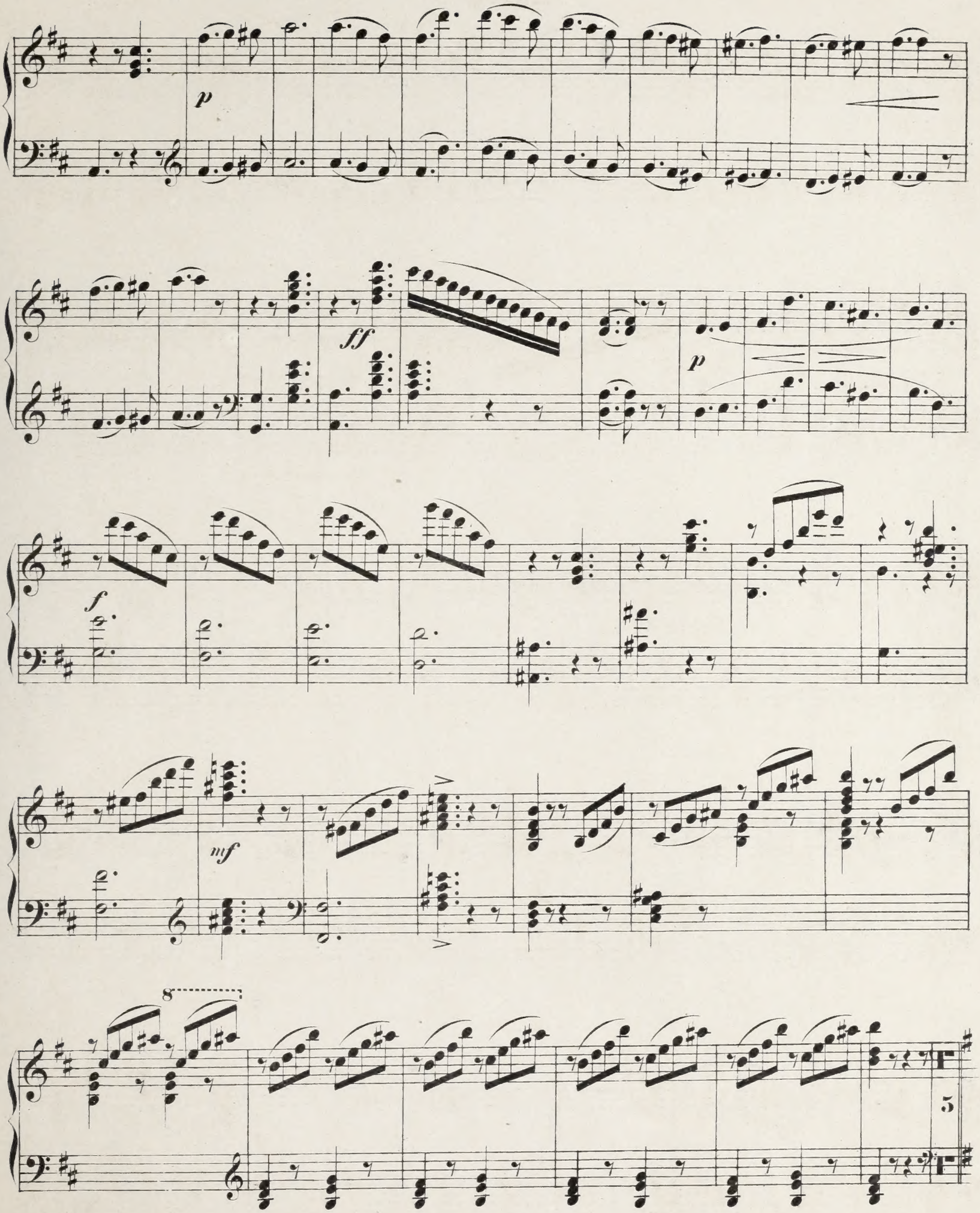
p
p
ff
f
mf
8
F
5

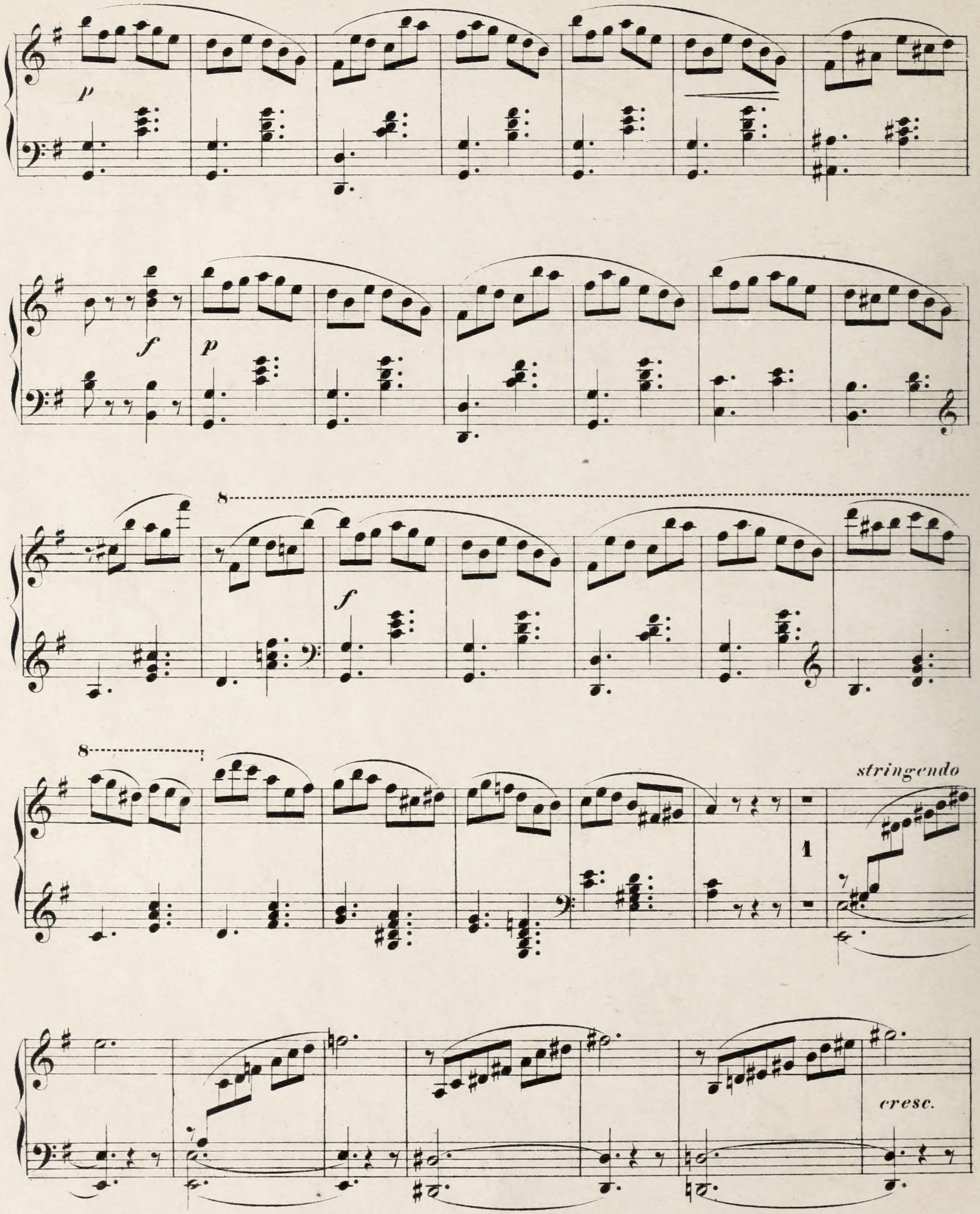
p
f
p
f
stringendo
cresc.

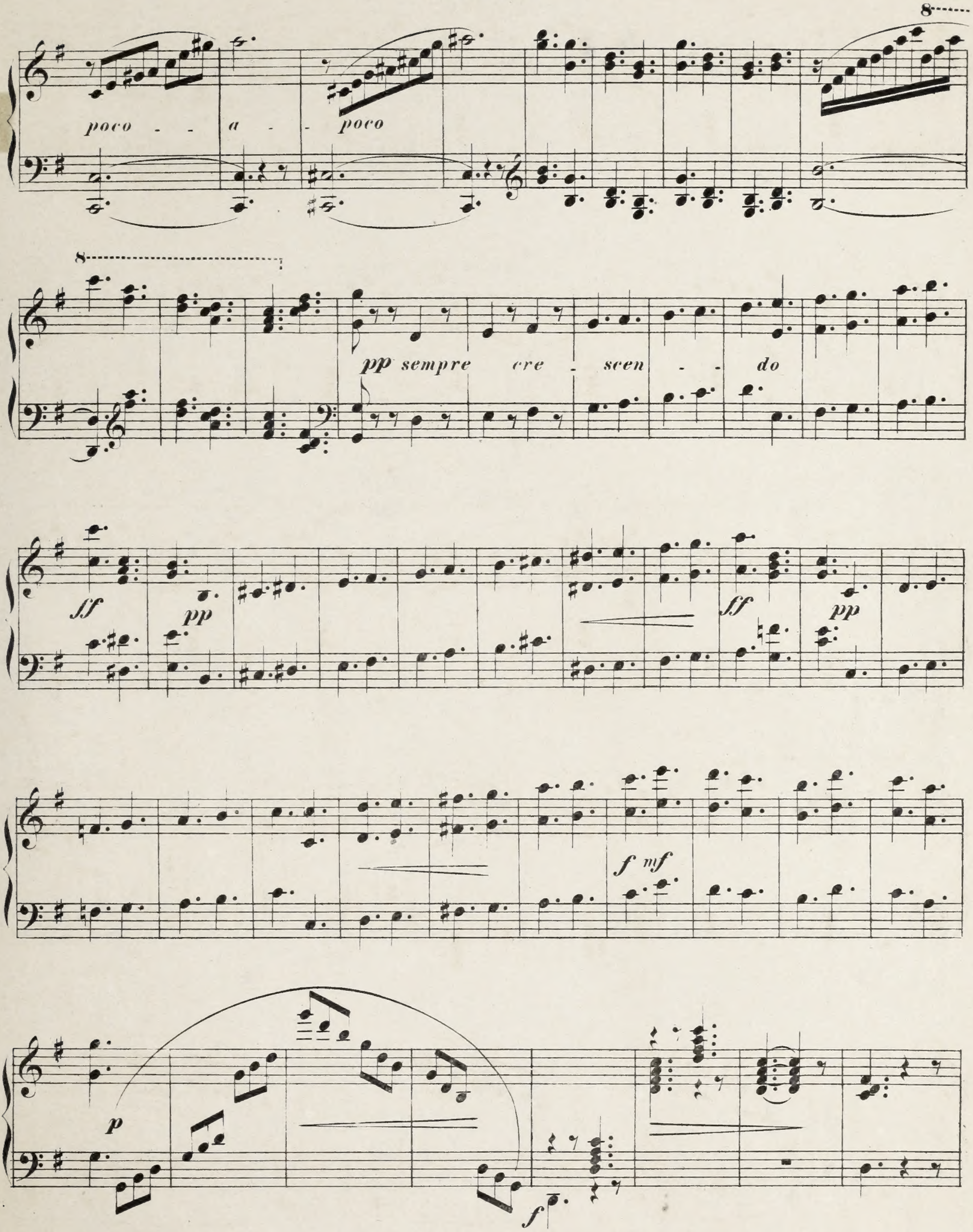
8
poco - - a - - poco
8
pp sempre cre - scen - - do
ff
pp
ff
pp
f mf
p
f

Harfe.

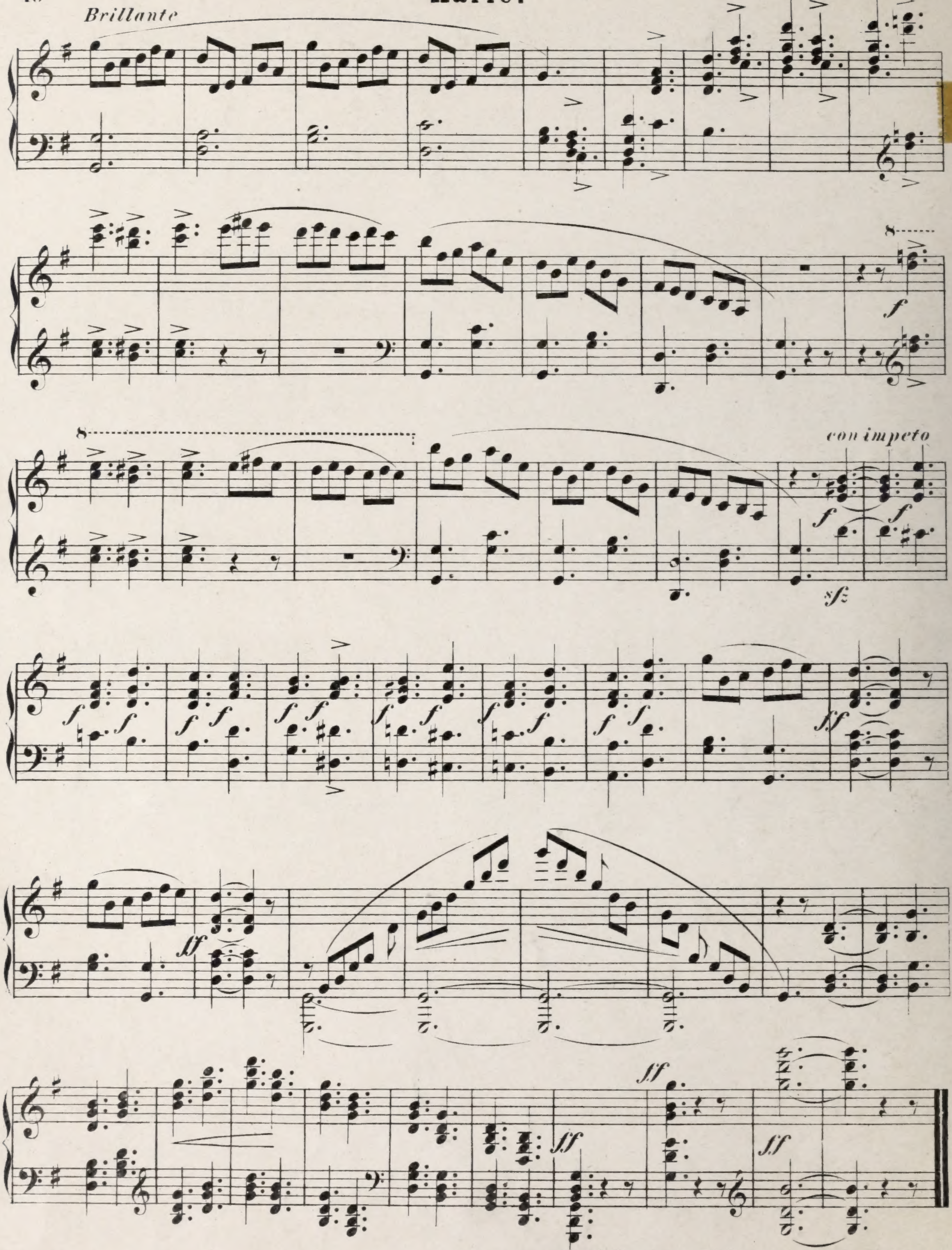

10298 Stich u. Druck von Ed. Bote & G. Bock in Berlin.